

ENTRY FEE INCLUDES:

18 Holes of Golf
Cart
Driving Range
Continental Breakfast
Lunch
Refreshments
on the Course
Dinner
Raffle/Prizes

ALSO AVAILABLE

Putting Contest
Longest Drive/Closest to Pin
Pin Contests
Skins Contest
Mulligans

PEACE LUTHERAN SCHOOL ATHLETICS DEPT.

The Peace Lutheran School Athletics Department presents the 11th Annual Peace Golf Outing, on Saturday, June 11, 2022, at the scenic Saginaw Valley Public Golf Course.

Enjoy a day with 18 holes at Mid-Michigan's premier golf destination while supporting the Peace Athletics Department's biggest fundraiser of the year. Your breakfast, lunch, dinner, refreshments and cart are included, so all you have to do is relax, enjoy fellowship with your foursome, and test your skills on the course's championship layout.

Now in its 11th year, the Peace Golf Outing continues to grow while raising funds to support the athletic and physical education programs at Peace Lutheran School. Funds raised during this year's outing will have a lasting impact on our students as they participate in our Athletic and P.E. programs.

We sincerely thank you for your continued support of the athletic and physical education programs at Peace Lutheran School. For more information about our programs and our school, visit:

PEACESAGINAW.ORG

QUESTIONS? CONTACT ROYDEN PETT
RPETT@PEACESAGINAW.ORG

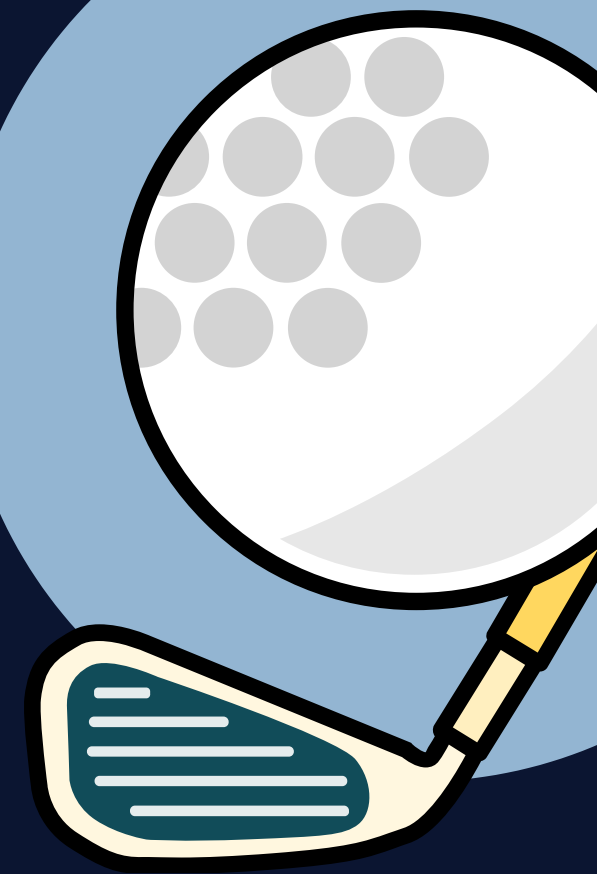

*The 11th annual
golf outing*
**PANTHER
PUTT**
6.11.2022

**SAGINAW VALLEY
PUBLIC GOLF COURSE**
7255 3 MILE ROAD
BAY CITY, MI 48706

SPONSORSHIP OPPORTUNITIES

Each sponsor will be featured in the golf outing program, a digital image of their logo will be on the Peace Athletics Department's Golf Outing web page, and their name and logo printed on a display sign. Please check the box(s) below.

- \$50 Panther Sponsor**
Name/Business in Golf Outing Program Only
- \$150 Hole/Green Sponsor**
- \$300 Driving Range Sponsor**
- \$500 Corporate Sponsor Package**
Includes One hole & One foursome
- \$500 Breakfast Sponsor**
- \$500 Beverage Cart Sponsor**
Includes One hole & One foursome
- Door/Raffle Prize Donations**
- \$1000 Dinner Sponsor**

List Item & Value

Name to be printed on sign:

Web Address:

Contact:

Phone/Email:

Email logo and/or design to RPett@PeaceSaginaw.org

Peace Lutheran School is a non-profit organization under section 501(c)3 of the Internal Revenue Code. Donations to the school are fully deductible to the extent provided by law, less the organization's \$60/golfer cost.

SCHEDULE

8 AM

Registration
Continental Breakfast
Driving Range Open

9 AM

Shotgun Start
Refreshments (On Course)
Lunch (At the Turn)

2 PM

Dinner
Door/Raffle Prizes

REGISTRATION

EARLY REGISTRATION DEADLINE: **MAY 25TH**

TEAM CAPTAIN

Name

Email Address

Phone

PLAYER #2

Name

Email Address

Phone

PLAYER #3

Name

Email Address

Phone

PLAYER #4

Name

Email Address

Phone

Entry Fee: \$90.00 per person-
After May 25th- \$100

Panther Putt Golf Outing
Peace Lutheran School
3161 Lawndale Rd.
Saginaw, MI 48603

Please make checks payable to:
Peace Lutheran Athletics

(\$30.00 of each player's entry fee is considered a charitable gift for tax purposes. A tax credit receipt will be issued to the name on the check unless otherwise noted.)

